

Palestinian Bedouin Communities at risk of Forcible Transfer and the Adumim "Bloc" in Occupied East Jerusalem

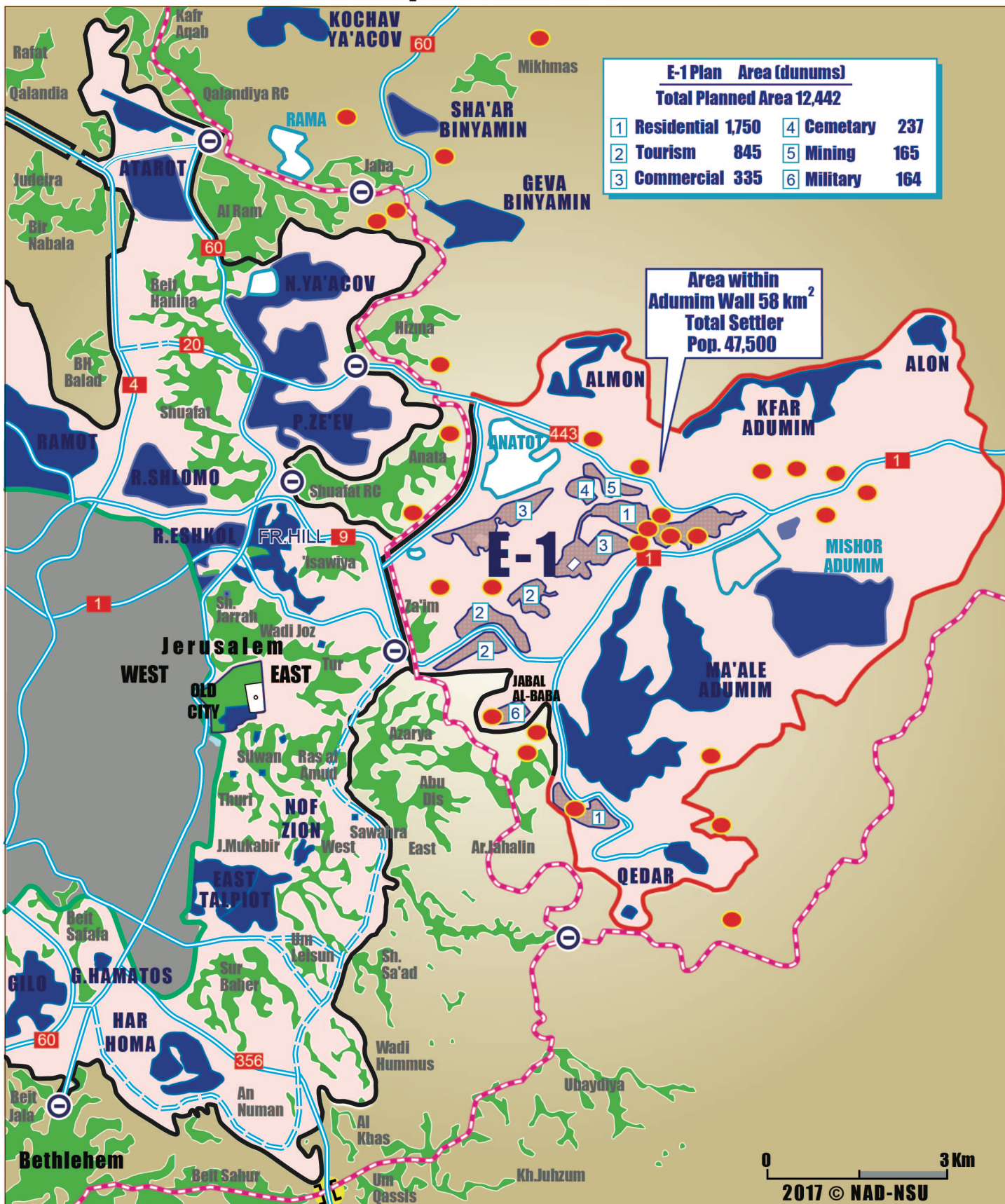

E-1 Plan Area (dunums)	
Total Planned Area 12,442	
1 Residential 1,750	4 Cemetary 237
2 Tourism 845	5 Mining 165
3 Commercial 335	6 Military 164

- 1967 Boundary ("Green Line")
- Palestinian territory west / east of the Wall
- Israeli military base
- Palestinian community at-risk of forcible displacement
- Israeli settler / bypass road - existing
- planned / under const.
- Planned settlement areas inside E-1
- Israeli checkpoint
- Israeli settlement built-up area
- The Wall - constructed/under const.
- approved or planned
- Israeli-proposed "alternate" road link for Palestinians

0 3 Km
2017 © NAD-NSU