

Shrinking Occupied Palestine into Enclaves

Palestinian West Bank Area A, B and C

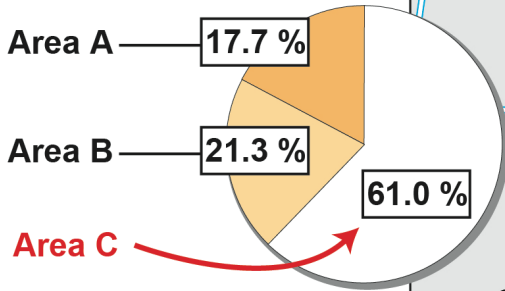

In 2023, Israel promoted 30,000 settlement housing units in the West Bank including E. Jerusalem

Settler Population Growth Tripled Since 1995

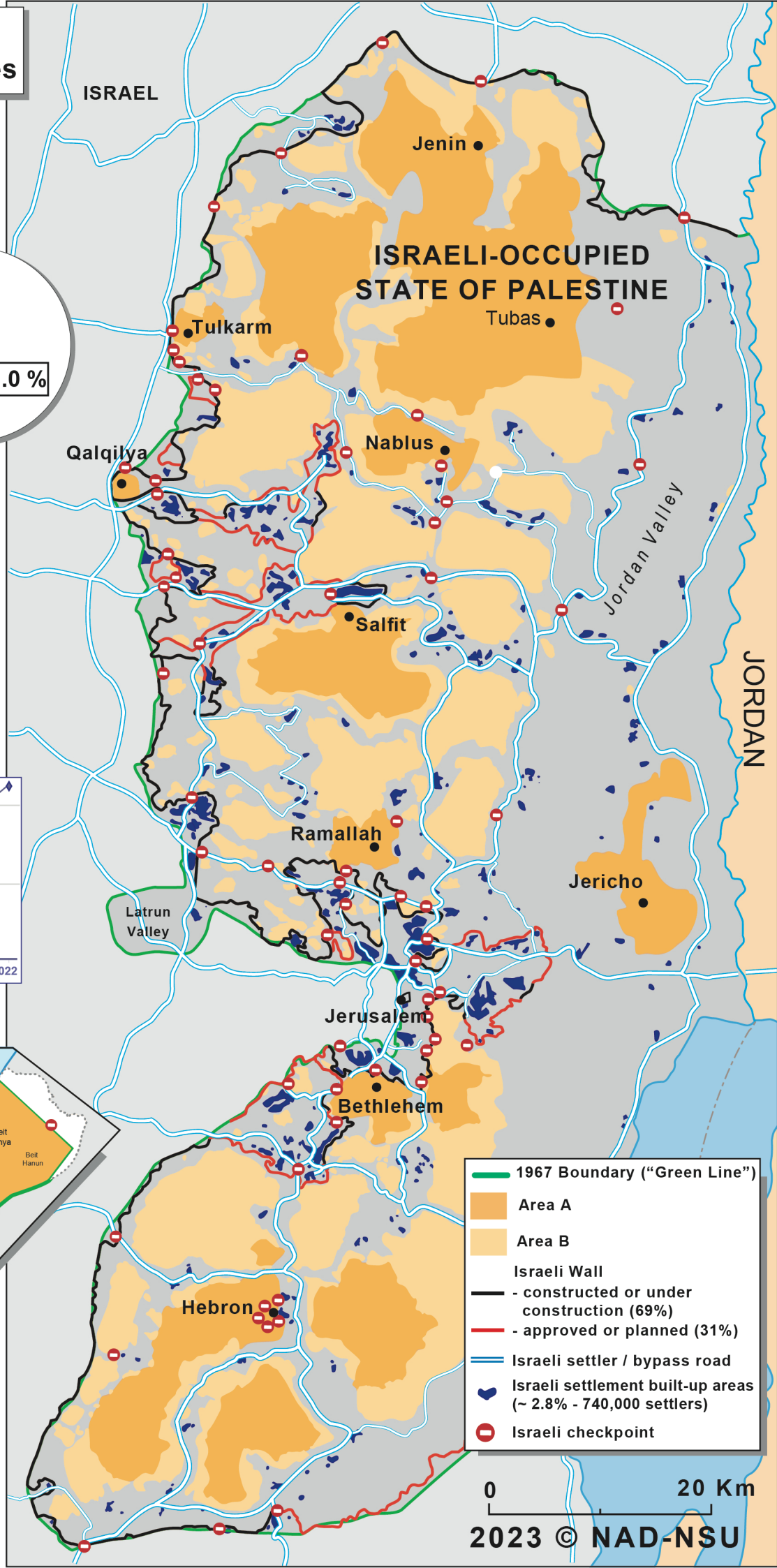
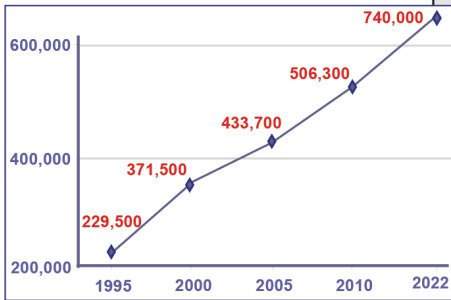

- 1967 Boundary ("Green Line")
- Area A
- Area B
- Israeli Wall
- constructed or under construction (69%)
- approved or planned (31%)
- Israeli settler / bypass road
- Israeli settlement built-up areas (~ 2.8% - 740,000 settlers)
- Israeli checkpoint

ISRAELI SETTLEMENT EXPANSION AROUND OCCUPIED CENTRAL WEST BANK

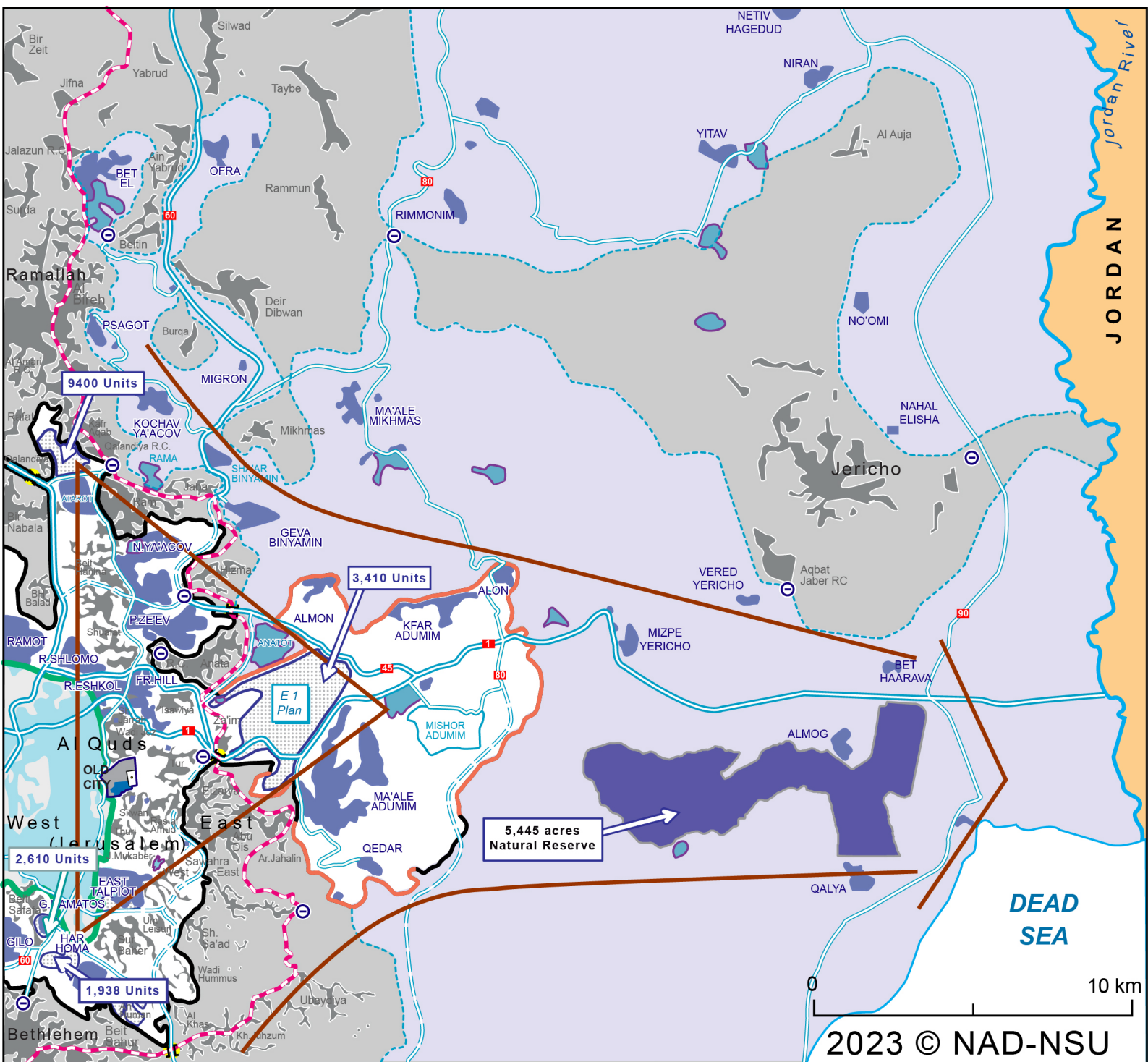

- | | | |
|---|----------------------------------|--|
| 1967 Boundary ("Green Line") | Israeli settlement built-up area | Israeli settler / bypass road - existing |
| Palestinian city, town, village or neighborhood | Plans for new settlements | - planned or under construction |
| Projected area of future Palestinian control | Israeli military base | The Wall - constructed or under construction |
| | Israeli checkpoint | - approved or planned |
| | | Israeli-proposed "alternative" Palestinian road link |

2023 © NAD-NSU